

Sold For: \$311,000.00



AUCTION



FOR: MARGARET BRENNER ESTATE AND ELEANOR M. REIF TRUST

MONDAY, MARCH 28TH, 2016

160 ACRES MORE OR LESS

HODGEMAN CO., KS

AUCTION LOCATION: King Center, 1312 Main St., Jetmore, KS 67854 **TIME:** 11:00 a.m.

Legal Description

Southwest Quarter (SW/4) of Section Twenty-Seven (27), Township Twenty-three (23) South, Range Twenty-Five (25) West of the 6th PM, Hodgeman County, Kansas

F.S.A Information

158.5 Acres Cultivation
(Approx. 80 Acres Planted Wheat)
1.79 Acres Grassland

Wheat Base 106.8, Yield 38 in ARC-CO;
Grain Sorghum Base 45.5, Yield 41 in PLC;

Land Location

From the junction of Highway 283 and Highway 156 in Jetmore, Kansas go 8 1/4 miles west to County Road 210, 4 miles south to H Road, and 1/2 miles west to the Southeast Corner (NEC) of the property.

General Information

This property is nearly level with highly productive soil types.

Possession

Upon closing on idle cultivation with purchaser paying the tenant \$880.00 for previous tillage costs. Possession on planted wheat acres will be after the 2016 wheat harvest with landowner(s) 1/3 share of the harvested wheat delivered to the nearest elevator in the Purchaser(s) name, with the buyer paying 1/3 of any additional costs associated with the growing wheat crop.

Mineral Rights

All Sellers Interest to be Conveyed, to seller's knowledge minerals are intact.

Taxes

Seller to pay 2015 and prior taxes, 2015 taxes were 958.80. Purchaser to pay 2016 and future taxes.

Terms

10% down day of sale, balance to be paid upon title approval and delivery of deed, said closing to be on or before, April 28th, 2016 or as soon as title requirements, if any, can be corrected.

Government Program

Purchaser to stay in compliance with all US Government Programs the property is presently enrolled in. Payments to follow crop interest.

Federal Crop Insurance

Purchaser to be responsible for the landowner(s) 1/3 Interest in the 2016 Federal Crop Insurance Premium.

Note

Announcements made day of sale shall take precedence over printed material.

Live internet bidding available. Call for details.



Code	Soil Description	Acres	Percent of field	Non-Irr Class Legend	Non-Irr Class *c	Irr Class *c	Range Production (lbs/acre/yr)
2612	Harney silt loam, 0 to 1 percent slopes	146.08	92.1%	■	IIC	I	3455
2759	Penden-Campus clay loams, 1 to 4 percent slopes	12.50	7.9%	■	IIE	IIE	2340
Weighted Average							3367.1

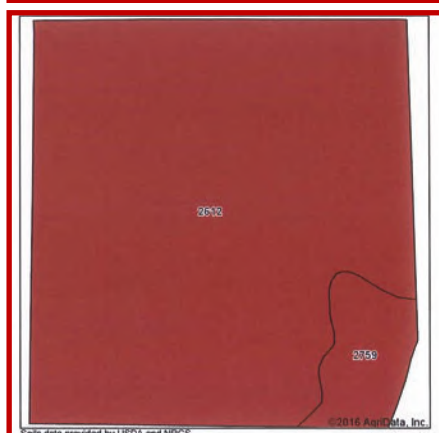
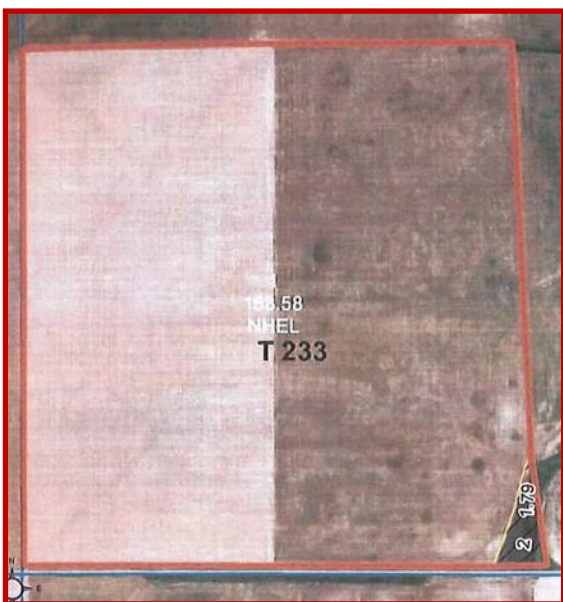

Agency Disclosure: Farmland Auction & Realty Co., Inc. is the agent of the seller. If the purchaser desires representation, legal counsel is advised.



Farmland Auction & Realty Co., Inc.

1390 E. 8th, Unit A Hays, Kansas 67601 (785) 628-2851 Toll Free 1-888-671-2851
E-Mail: farmland@farmlandauction.com Web: www.farmlandauction.com

